

EXHIBIT

SECTION 33, TOWNSHIP 3 SOUTH, RANGE 63 WEST OF THE 6TH P.M.,
TOWN OF BENNETT, COUNTY OF ADAMS, STATE OF COLORADO

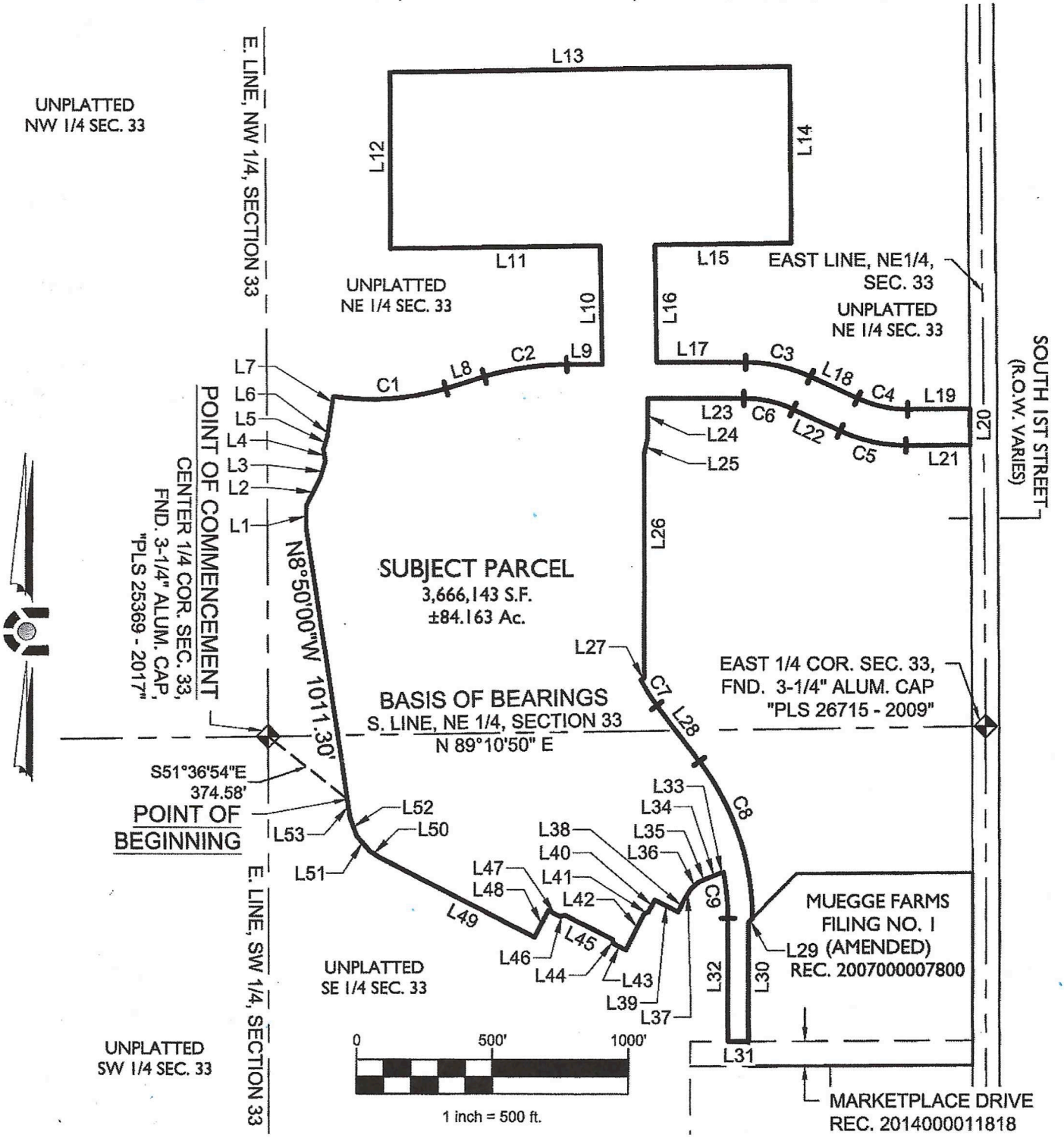

PARCEL CONTAINS 3,666,143 S.F. OR 84.163 Ac, MORE OR LESS.
NOTE: THIS DOES NOT REPRESENT A MONUMENTED SURVEY.
IT IS INTENDED ONLY TO DEPICT THE ATTACHED DESCRIPTION

PROJECT: 18-131
DATE: 02/20/2020
SHEET 4 OF 6

DR: D. BUCHHOLZ
DS: T. GIRARD
P.M. D. FORBES



**CORE
CONSULTANTS**

CIVIL ENGINEERING
DEVELOPMENT CONSULTING
NATURAL RESOURCES
LAND SURVEYING

303.703.4444
1950 W. Littleton Blvd., Ste. 109
Littleton, CO 80120